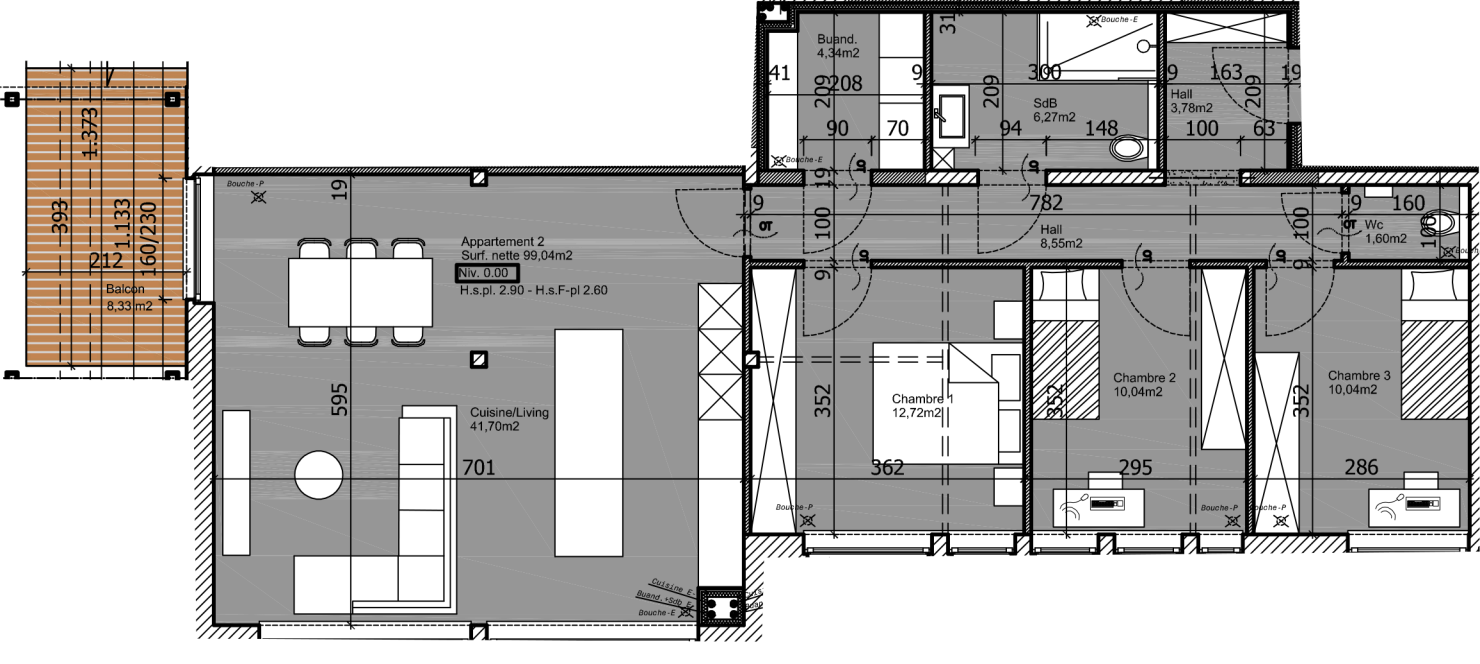

Buand.
4,34m2
SdB
6,27m2
Hall
3,78m2
Hall
8,55m2
Wc
1,60m2
Appartement 2
Surf. nette 99,04m2
Niv. 0.00
H.s.pl. 2.90 - H.s.F-pl 2.60
Cuisine/Living
41,70m2
Chambre 1
12,72m2
Chambre 2
10,04m2
Chambre 3
10,04m2
Balcon
8,33 m2
Bouche-P
Bouche-E
Cuisine-E
Buand.+Sdb.-E
Bouche-E